LAGOON 450 S

Friday (2016)

Allure Navis D.O.O. • Antuna Branka Šimića 33 • 21000 Split • Croatia

Phone: +385 95 502 0094

Phone 2: +385 99 844 2210

E-mail: info@allure-navis.com

Web: www.allure-navis.com



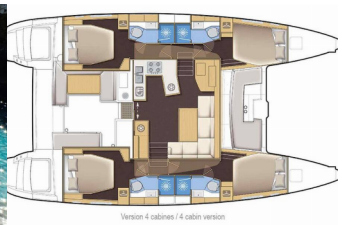

Yacht Base	Palma De Mallorca, La Lonja, Spain
Yacht ID	9592
Yacht Brands	Lagoon
Yacht Name	Friday
Production Year	2016
Length	46 Ft
Cabins	4
Berths	8 + 2
WC/Shower	4

COMFORT: Cockpit cushions, Pillows

DECK: Bimini top, Cockpit table, Cockpit/stern, outside shower, Dinghy, Electric anchor windlass, Sprayhood, Teak cockpit

ENTERTAINMENT: FUSION sound system, Outdoor speakers

GALLEY: Freezer, Hot water, Kitchen utensils (Galley equipment, cutlery), NESPRESSO coffee machine, Oven, Refrigerator, Water pump

INTERIOR: Convertible table in salon, Electric toilet

NAVIGATION: AIS, Autopilot, Binoculars, Depthsounder, GPS chart plotter - cockpit, Nautical charts, Wind instrument/Anemometer

SAFETY: Automatic Inflatable Life Jacket, First aid kit, Set of tools, VHF radio

SAILS: Lazy bag

YACHT ELECTRICS: Air Conditioning, Battery charger, Generator, Heating, Solar panels, Watermaker - desalinator

PRICE AND AVAILABILITY

Lagoon 450 S Friday (2016)

ALLURE NAVIS

05.06. - 12.06.2027	12.06. - 19.06.2027	19.06. - 26.06.2027	26.06. - 03.07.2027
Not available	Not available	Not available	6.392 € ~~7.520 €~~

PRICE AND AVAILABILITY

Lagoon 450 S Friday (2016)

ALLURE NAVIS

03.07. - 10.07.2027 7.524 € ~~8.852 €~~	**10.07. - 17.07.2027** 7.524 € ~~8.852 €~~	**17.07. - 24.07.2027** 7.524 € ~~8.852 €~~	**24.07. - 31.07.2027** 7.524 € ~~8.852 €~~
31.07. - 07.08.2027 8.747 € ~~10.290 €~~	**07.08. - 14.08.2027** Not available	**14.08. - 21.08.2027** 7.931 € ~~9.330 €~~	**21.08. - 28.08.2027** 6.936 € ~~8.160 €~~
28.08. - 04.09.2027 6.911 € ~~8.130 €~~	**04.09. - 11.09.2027** Not available	**11.09. - 18.09.2027** 6.103 € ~~7.180 €~~	**18.09. - 25.09.2027** 6.103 € ~~7.180 €~~
25.09. - 02.10.2027 Not available	**02.10. - 09.10.2027** 4.981 € ~~5.860 €~~	**09.10. - 16.10.2027** 4.981 € ~~5.860 €~~	**16.10. - 23.10.2027** 3.868 € ~~4.550 €~~
23.10. - 30.10.2027 3.868 € ~~4.550 €~~	**30.10. - 06.11.2027** 3.868 € ~~4.550 €~~	**06.11. - 13.11.2027** 4.552 € ~~5.355 €~~	**13.11. - 20.11.2027** 4.552 € ~~5.355 €~~
20.11. - 27.11.2027 4.552 € ~~5.355 €~~	**27.11. - 04.12.2027** 4.552 € ~~5.355 €~~	**04.12. - 11.12.2027** 5.355 €	**11.12. - 18.12.2027** 5.355 €
18.12. - 25.12.2027 5.355 €			