BALI 4.6

Azuréa (2026)

Allure Navis D.O.O. • Antuna Branka Šimića 33 • 21000 Split • Croatia

Phone: +385 95 502 0094

Phone 2: +385 99 844 2210

E-mail: info@allure-navis.com

Web: www.allure-navis.com



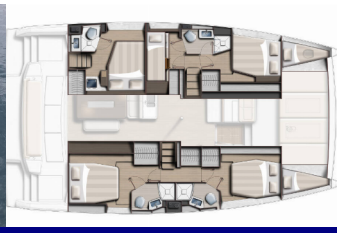

Yacht Base	Trogir, Yachtclub Seget (Marina Baotić), Croatia
Yacht ID	8848
Yacht Brands	Catana
Yacht Name	Azuréa
Production Year	2026
Length	47 Ft
Cabins	5 + 2
Berths	10 + 2
Max Persons	12
WC/Shower	4 + 1

COMFORT: Bed linen, Cockpit cushions, Sundeck cushions

DECK: Bathing platform, Bimini top, Cockpit table, Cockpit/stern, outside shower, Dinghy, Flybridge, Forward cockpit, Grill/Barbecue/Plancha, Teak cockpit

ENTERTAINMENT: LCD TV, Outdoor speakers, Radio CD player, Underwater lights

GALLEY: Coffee machine, Dishwasher, Freezer, Hot water, Kitchen utensils (Galley equipment, cutlery), Microwave, Oven, Refrigerator, Stove

INTERIOR: Electric fans in cabins, Electric toilet

NAVIGATION: Autopilot, GPS chart plotter - cockpit, Navigation (Nautical) charts and nautical guide, Pilot book, Tridata

SAFETY: VHF radio

SAILS: Electric halyard winch

YACHT ELECTRICS: Air Conditioning, Battery charger, Generator, Heating, Inverter, Solar panels, Watermaker - desalinator

PRICE AND AVAILABILITY

Bali 4.6 Azuréa (2026)

ALLURE NAVIS

06.03. - 13.03.2027 3.936 € ~~4.920 €~~	**13.03. - 20.03.2027** 3.936 € ~~4.920 €~~	**20.03. - 27.03.2027** 3.936 € ~~4.920 €~~	**27.03. - 03.04.2027** 3.542 € ~~4.920 €~~
03.04. - 10.04.2027 3.542 € ~~4.920 €~~	**10.04. - 17.04.2027** 3.542 € ~~4.920 €~~	**17.04. - 24.04.2027** 3.730 € ~~5.180 €~~	**24.04. - 01.05.2027** 4.147 € ~~5.760 €~~
01.05. - 08.05.2027 4.147 € ~~5.760 €~~	**08.05. - 15.05.2027** 4.493 € ~~6.240 €~~	**15.05. - 22.05.2027** 5.530 € ~~7.680 €~~	**22.05. - 29.05.2027** On option
29.05. - 05.06.2027 On option	**07.06. - 12.06.2027** Not available	**12.06. - 19.06.2027** Not available	**19.06. - 26.06.2027** Not available
26.06. - 03.07.2027 Not available			

PRICE AND AVAILABILITY

Bali 4.6 Azuréa (2026)

ALLURE NAVIS

03.07. - 10.07.2027 Not available	**10.07. - 17.07.2027** On option	**17.07. - 24.07.2027** Not available	**24.07. - 31.07.2027** 14.850 € ~~19.540 €~~
31.07. - 07.08.2027 14.850 € ~~19.540 €~~	**07.08. - 14.08.2027** Not available	**14.08. - 21.08.2027** 13.330 € ~~17.540 €~~	**21.08. - 28.08.2027** 12.403 € ~~16.320 €~~
28.08. - 04.09.2027 Not available	**04.09. - 11.09.2027** Not available	**11.09. - 18.09.2027** Not available	**18.09. - 25.09.2027** Not available
25.09. - 02.10.2027 Not available	**02.10. - 09.10.2027** Not available	**09.10. - 16.10.2027** 4.277 € ~~5.940 €~~	**16.10. - 23.10.2027** 3.701 € ~~5.140 €~~
23.10. - 30.10.2027 3.442 € ~~4.780 €~~	**30.10. - 06.11.2027** 3.442 € ~~4.780 €~~	**06.11. - 13.11.2027** 3.824 € ~~4.780 €~~	**13.11. - 20.11.2027** 3.824 € ~~4.780 €~~
20.11. - 27.11.2027 3.824 € ~~4.780 €~~	**27.11. - 04.12.2027** 3.824 € ~~4.780 €~~	**04.12. - 11.12.2027** 3.824 € ~~4.780 €~~	**11.12. - 18.12.2027** 3.824 € ~~4.780 €~~
18.12. - 25.12.2027 3.824 € ~~4.780 €~~			