DUFOUR 48 CATAMARAN

Hawaii 5-0 (2024)

Allure Navis D.O.O. • Antuna Branka Šimića 33 • 21000 Split • Croatia

Phone: +385 95 502 0094

Phone 2: +385 99 844 2210

E-mail: info@allure-navis.com

Web: www.allure-navis.com



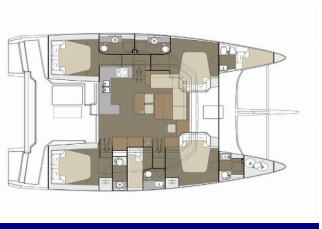

Yacht Base	Paros, Paroikia Marina, Greece
Yacht ID	2719
Yacht Brands	Dufour
Yacht Name	Hawaii 5-0
Production Year	2024
Length	48 Ft
Cabins	5 + 1
Berths	10 + 2
Max Persons	12
WC/Shower	6 + 1

COMFORT: Cockpit cushions

DECK: Bimini top, Cockpit/stern, outside shower, Davit, Dinghy, Gangway, Grill/Barbecue/Plancha, Outboard engine, Sprayhood

GALLEY: Blender, Coffee machine, Freezer, NESPRESSO coffee machine, Refrigerator, Toaster

INTERIOR: Electric fans in cabins, Electric toilet

NAVIGATION: Autopilot, GPS chart plotter

SAILS: Electric winch

YACHT ELECTRICS: Air Conditioning, Generator, Inverter, Plug 220V, 12 V, Watermaker - desalinator

PRICE AND AVAILABILITY

Dufour 48 Catamaran Hawaii 5-0 (2024)

ALLURE NAVIS

01.01. - 02.04.2027 Not available	**03.04. - 10.04.2027** 4.455 € ~~4.950 €~~	**10.04. - 17.04.2027** 4.455 € ~~4.950 €~~	**17.04. - 24.04.2027** 4.455 € ~~4.950 €~~
24.04. - 01.05.2027 6.750 € ~~7.500 €~~	**01.05. - 08.05.2027** 6.750 € ~~7.500 €~~	**08.05. - 15.05.2027** 7.290 € ~~8.100 €~~	**15.05. - 22.05.2027** 7.290 € ~~8.100 €~~
22.05. - 29.05.2027 8.055 € ~~8.950 €~~	**29.05. - 05.06.2027** 8.055 € ~~8.950 €~~	**05.06. - 12.06.2027** 8.055 € ~~8.950 €~~	**12.06. - 19.06.2027** 8.055 € ~~8.950 €~~
19.06. - 26.06.2027 Not available	**26.06. - 03.07.2027** Not available		

PRICE AND AVAILABILITY

Dufour 48 Catamaran Hawaii 5-0 (2024)

ALLURE NAVIS

03.07. - 10.07.2027 10.665 € ~~11.850 €~~	**10.07. - 17.07.2027** On option	**17.07. - 24.07.2027** 10.665 € ~~11.850 €~~	**24.07. - 31.07.2027** 10.665 € ~~11.850 €~~
31.07. - 14.08.2027 Not available	**14.08. - 21.08.2027** 11.880 € ~~13.200 €~~	**21.08. - 28.08.2027** 10.260 € ~~11.400 €~~	**28.08. - 04.09.2027** 10.260 € ~~11.400 €~~
04.09. - 11.09.2027 10.260 € ~~11.400 €~~	**11.09. - 18.09.2027** Not available	**18.09. - 25.09.2027** 8.460 € ~~9.400 €~~	**25.09. - 02.10.2027** 8.460 € ~~9.400 €~~
02.10. - 09.10.2027 6.840 € ~~7.600 €~~	**09.10. - 16.10.2027** 6.840 € ~~7.600 €~~	**16.10. - 23.10.2027** 5.085 € ~~5.650 €~~	**23.10. - 30.10.2027** 5.085 € ~~5.650 €~~
30.10. - 06.11.2027 5.085 € ~~5.650 €~~	**07.11. - 31.12.2027** Not available		