FOUNTAINE PAJOT ELBA 45

Protea (2025)

Allure Navis D.O.O. • Antuna Branka Šimića 33 • 21000 Split • Croatia

Phone: +385 95 502 0094

Phone 2: +385 99 844 2210

E-mail: info@allure-navis.com

Web: www.allure-navis.com



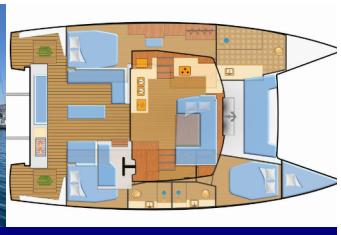

Yacht Base	Marina Frapa, Rogoznica, Croatia
Yacht ID	11260
Yacht Brands	Fountaine Pajot
Yacht Name	Protea
Production Year	2025
Length	44 Ft
Cabins	3
Berths	6 + 2
Max Persons	7
WC/Shower	3

ADDITIONAL: Flag

COMFORT: Cockpit cushions, Sundeck cushions

DECK: Anchor light, Bathing platform, Bilge pump - Mechanic, Bimini top, Boat hook, Bosun's chair (Safe seat) (boatswain's chair), Cockpit fridge, Cockpit table, Cockpit/stern, outside shower, Deck brush, Dinghy, Electric anchor windlass, Fenders, Gangway, Impeller, Jerry cans for diesel, Main anchor, Mooring ropes, Plastic bucket, Sailor's knife, Spare anchor (Reserve, Auxiliary anchor), Sprayhood, Swimming ladder, Teak cockpit

ENTERTAINMENT: Mask and snorkel, TV

GALLEY: Hot water, Kitchen utensils (Galley equipment, cutlery), Refrigerator, Stove

INTERIOR: Barometer, Clock, Dryer, Electric fans, Slatted frame, Washing machine

NAVIGATION: AIS, Autopilot, Binoculars, Bow thruster, Compass, Folding propeller, GPS, GPS chart plotter, Navigation (Nautical) charts and nautical guide, Navigation/position Lights, Radar, Triangles, Wind/speed/depth instruments, Windex

SAFETY: Automatic Inflatable Life Jacket, Distress signals, Emergency tiller, Fire axe, Fire extinguisher, First aid kit, Flashlight, Fog horn, Guard rail, Life buoy + Flashing light, Lifelines, Liferaft, Set of tools, VHF radio, Wire (shroud) cutter

SAILS: Electric winch, Gennaker-device, Halyard winches, Lazy bag, Lazy jacks, Main sheet winches

YACHT ELECTRICS: 12V Socket, 220V socket, Air Conditioning, Bilge pump - Electric, Heating, Inverter, Shore power cable, Solar panels